

KOLB LAND CONSULTING, INC.
LAND SURVEYING • SUBDIVIDING • LAND PLANNING

929 WILLIAMS STREET

LAKE GENEVA, WISCONSIN 53147

414-248-3697

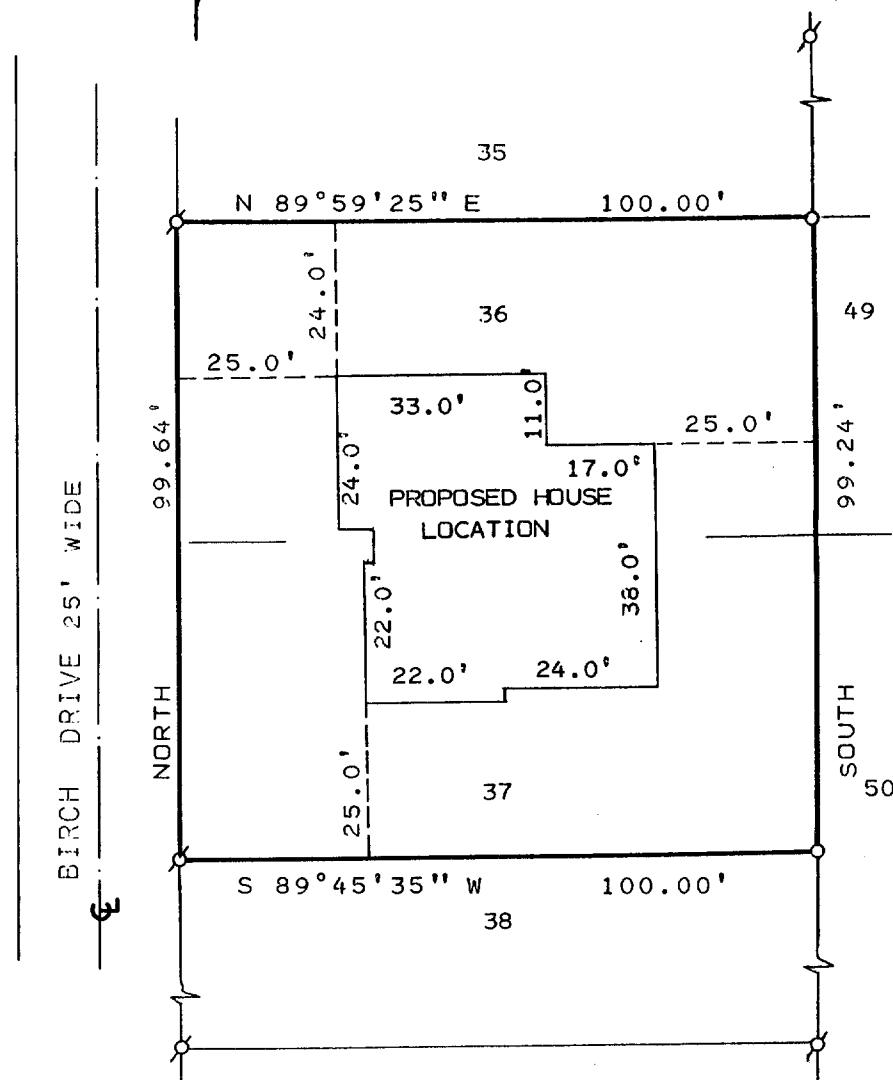

SCALE: 1" = 30'

LEGEND

Ø - IRON PIPE FOUND
O - IRON PIPE SET

NOTE: THE EAST LINE OF BIRCH DRIVE IS ASSUMED DUE NORTH-SOUTH.

PLAT OF SURVEY OF

A PROPOSED HOUSE LOCATION ON LOTS 36 AND 37 OF EDGEWATER TERRACE, LOCATED IN THE SOUTHWEST 1/4 OF SECTION 9, T1N, R17E, TOWN OF LINN, WALWORTH COUNTY, WISCONSIN.

ORDERED BY: JOHN LANGELUND
1822 BIRCH DR.
LAKE GENEVA, WI.53147

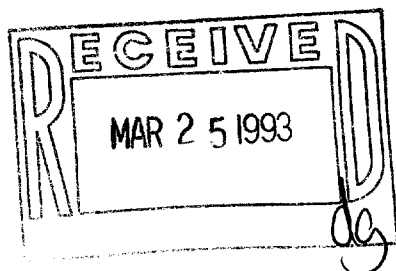

I, HAROLD H. KOLB, DO HEREBY CERTIFY THAT I HAVE SURVEYED THE PROPERTY HEREON DESCRIBED ACCORDING TO THE OFFICIAL RECORDS AND THAT THE PLAT HEREON IS A CORRECT REPRESENTATION OF THE LOT LINES TO THE BEST OF MY KNOWLEDGE AND BELIEF. SURVEY NOT VALID UNLESS SURVEYOR'S SIGNATURE IS IN RED.

HAROLD H. KOLB

WISCONSIN REGISTERED LAND SURVEYOR, S-187

DATE SEPTEMBER 12, 1992

REVISED

REVISED

117-1294

1E-32

1E-33